

Future Ready Homes ...
... right in NEW DELHI



ANTRIKSH
Galaxy

New Dwarka 'L' Zone, New Delhi

2, 3, 4, 5 BHK Luxurious Apartments

1st  **homes**
PROVISION
time E-Homes in Delhi

SITE LAYOUT, FLOOR PLANS, SPECIFICATIONS



SITE LAYOUT

LEGEND

1. ENTRY
2. EXIT
3. GUARD ROOM
4. PARKING
5. BASKETBALL COURT
6. AMPHITHEATRE
7. WOODEN DECK
8. SWIMMING POOL
9. JOGGING TRACK
10. FRAGRANCE GARDEN
11. GAZEBO
12. SENIOR CITIZEN AREA
13. CLUB & CHANGING ROOM
14. FORMAL GARDEN
15. PALM COURT
16. BADMINTON COURT
17. TENNIS COURT
18. PERGOLA
19. YOGA AREA
20. DRIVE WAY
21. CHILDREN'S PLAY AREA



FLOOR PLAN



2 BHK (Type 1)
SUPER AREA - 760 Sq. Ft.

2 BHK (Type 2)

SUPER AREA - 920 Sq. Ft.

ANTRIKSH
Galaxy
FLOOR PLAN



ANTRIKSH
Galaxy
FLOOR PLAN

2 BHK + Study

SUPER AREA - 1150 Sq. Ft.



3 BHK (Type 1)
SUPER AREA - 1350 Sq. Ft.

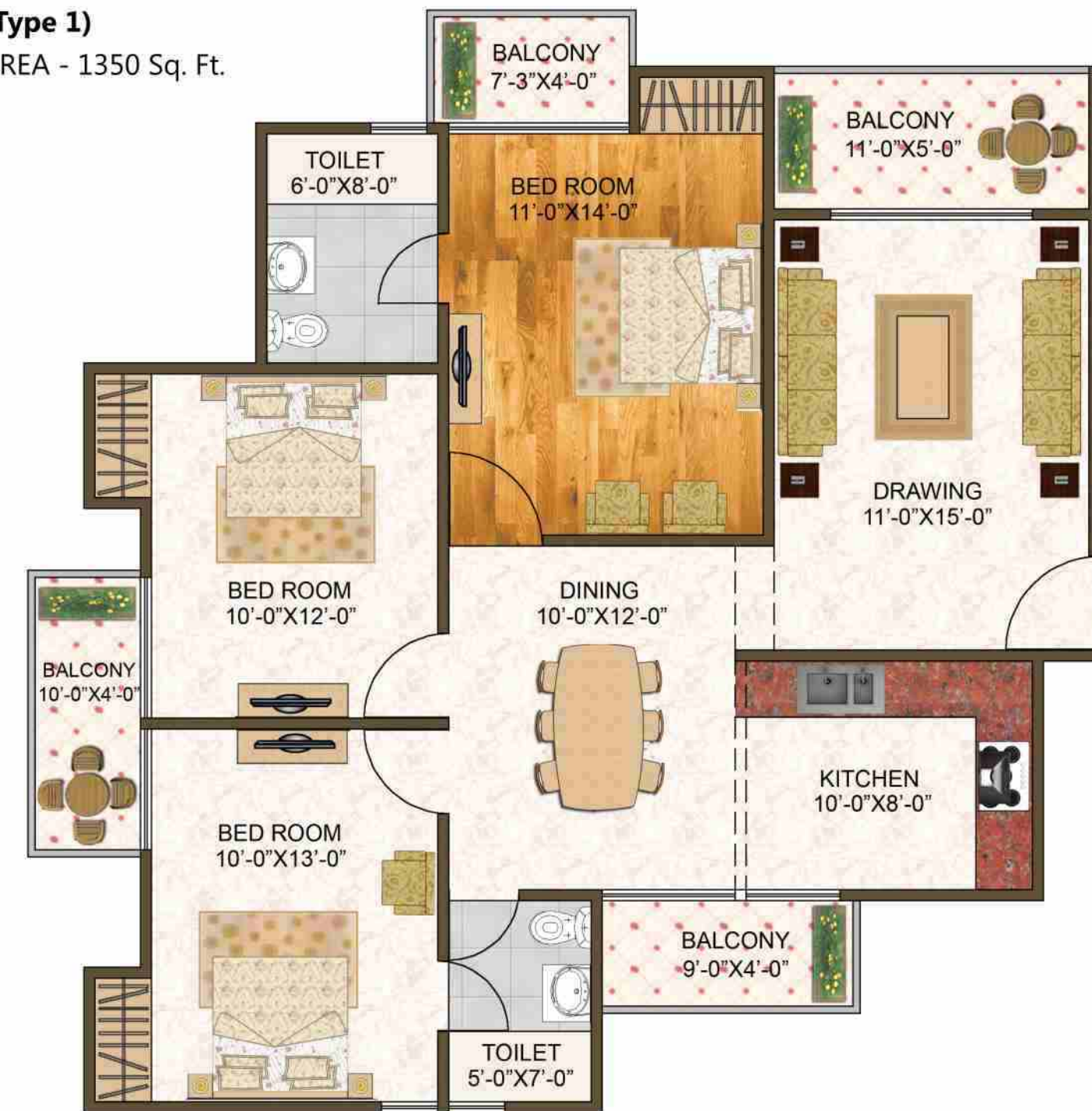

ANTRIKSH
Galaxy
FLOOR PLAN

ANTRIKSH
Galaxy
FLOOR PLAN

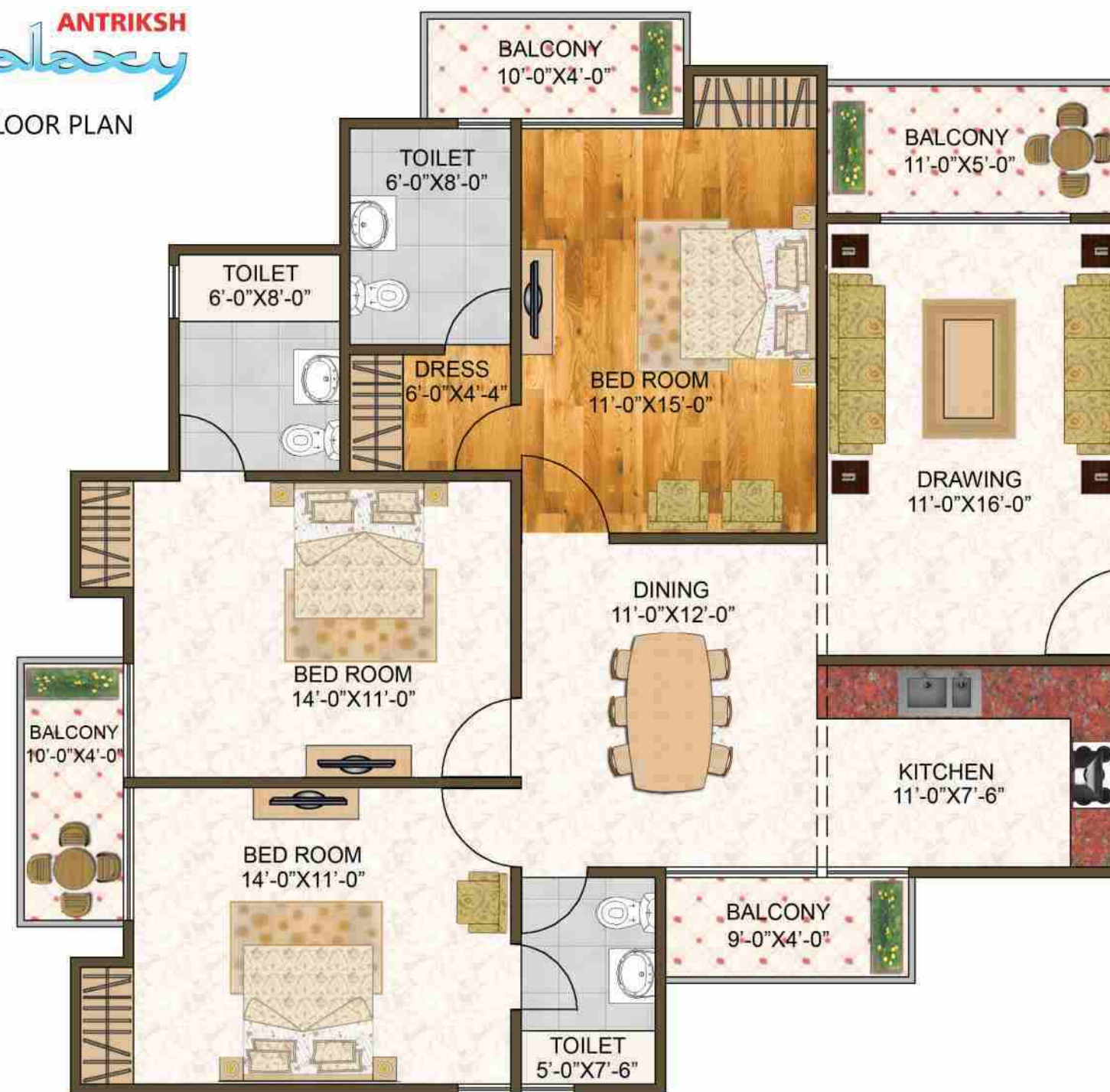

3 BHK (Type 2)
SUPER AREA - 1590 Sq. Ft.

3 BHK + Servant
SUPER AREA - 1950 Sq. Ft.



ANTRIKSH
Galaxy
FLOOR PLAN

ANTRIKSH
Galaxy
FLOOR PLAN

4 BHK + Servant
SUPER AREA - 2380 Sq. Ft.



ANTRIKSH
Galaxy
FLOOR PLAN

4 BHK + Servant + Dress
SUPER AREA - 3150 Sq. Ft.

ANTRIKSH
Galaxy
FLOOR PLAN



SPECIFICATIONS

	Living/ Dinning	Master Bedroom	Other Bedrooms	Kitchen	Toilet (Master Bed Room)	Toilet (Other Bed Room)	Servant Room / Toilet
Wall Finish	Birla / J.K. Putty with Acrylic Emulsion Paint with one wall having Highlight Color	Birla / J.K. Putty with Acrylic Emulsion Paint with one wall having Highlight Color	Birla / J.K. Putty with Acrylic Emulsion Paint with one wall having Highlight Color	Designer Tiles in Kitchen	Imported Marble / Imported Marble Type Designer Tile & matching Acrylic Emulsion Paint	Imported Marble / Imported Marble Type Designer Tile & matching Acrylic Emulsion Paint	Designer Ceramic Tiles
Flooring	Imported Marble / High-end Vitrified Tiles, Size 1200 mm x 600 mm (KAJARIA / SOMANI / Imported or Equivalent)	High-end Wooden Laminated	Imported Marble / High-end Vitrified Tiles, Size 1200 mm x 600 mm (KAJARIA / SOMANI / Imported or Equivalent)	Anti-skid Vitrified / Ceramic Tiles (KAJARIA / SOMANI / Imported or Equivalent)	Anti-skid Vitrified / Ceramic Tiles (KAJARIA / SOMANI / Imported or Equivalent)	Anti Skid Vitrified / Ceramic Tiles (KAJARIA / SOMANI / Imported or Equivalent)	Anti Skid Vitrified / Ceramic Tiles (KAJARIA / SOMANI / Imported or Equivalent)
Wood - Work		Wardrobes in Master Bedroom	Wardrobes in Bedrooms	Modular Kitchen with R.O.			
Ceiling	POP cornices & ceiling white	POP cornices & ceiling white	POP cornices & ceilings white	Ceiling white with matching Acrylic Emulsion Paint	POP cornices & False ceiling white	POP cornices & False ceiling white	POP cornices & False ceiling white
Fittings	Hard wood frame with moulding / flush door, Modular switches (ANCHOR / HAVELLS or Equivalent), Hardware (GODREJ / GARG) or Equivalent	Hard wood frame with skin moulded door / flush door, Modular switches (ANCHOR / HAVELLS or Equivalent) Hardware (GODREJ / GARG) or Equivalent	Hard wood frame with skin moulded door / flush door, Modular switches (ANCHOR / HAVELLS or Equivalent) Hardware (GODREJ / GARG) or Equivalent	Granite Counter, CP fixture & fitting (JAQUAR / GROHE, Imported equivalent), Fitting for geyser water supply	Chinaware (ROCA / KOHLER or Equivalent), CP fitting (JAQUAR / GROHE / Imported Equivalent), Granite counter & fitting for geyser water supply	Chinaware (ROCA / KOHLER or Equivalent), CP fitting (JAQUAR / GROHE / Imported Equivalent), Granite counter & fitting for geyser water supply	Chinaware (ROCA / KOHLER or Equivalent), CP fitting (JAQUAR / GROHE / Imported Equivalent) & WC
External Facing Finishing	Decorative Main-Door with 8'6" Height	EUROPEAN Style UPVC Door Glazing & Window	EUROPEAN Style UPVC Door Glazing & Window	EUROPEAN Style UPVC Door Glazing & Window	EUROPEAN Style UPVC Door Glazing & Window	EUROPEAN Style UPVC Door Glazing & Window	EUROPEAN Style UPVC Door Glazing & Window

- EXTRA FEATURES :**
- Special Hi-Tech Room for Monitoring all Facilities like TV, Telephone , IP-TV
 - Green Building
 - CCTV Monitored Campus
 - Wi-fi Enabled Campus
 - Provision for "PNG"
 - 3-TIER Security System
 - Special Hi-Tech Room for Electrical fault through 'Fibre to Home'
 - E-Homes (Provision)
 - Earthquake Resistant Building
 - Solar System back-up on payment